

PLAN SHOWING THE PROPOSED DWELLING HOUSE AT P. No. 28 No. 149/1 PERIYAR NAGAR EXTENSION ENFIELD AVENUE MADIPAKKAM VILLAGE SAIDAPET TALUK CHINGLEPUT DISTRICT. SCALE 1"=8'-0" (1:100) ST. THOMAS MOUNT PANCHAYAT UNION.

JOINERY

D DOOR	3'6" x 6'6"	09' X 1-98
D1 DOOR	3'0" x 6'6"	09' X 1-98
D2 DOOR	2'6" x 6'6"	76' X 1-98
W WINDOW	5'6" x 4'6"	1-52 X 1-37
W1 WINDOW	4'6" x 4'6"	1-37 X 1-37
V VENTILATOR	2'6" x 3'6"	06' X 09'

COLOUR INDEX.

PROPOSED	
ROAD	
BOUNDARY	

AREA.

TOTAL PLAT AREA : 2400 SFT ; 222.96 M²

PROPOSED AREA : 838 SFT ; 77.85 M²

OWNER T. U. Selvi
(MRS. T.K. SELVI)

R. Mohan Rao
Phone: 440783
R. Mohan Rao, D.C.E.
LICENSED SURVEYOR
Corporation of Madras
REG. No: 14
AMBATTUR TOWN SHIP
ALANDUR MUNICIPALITY
Consulting Engineer & Contractors
Office: 15, Madley Road
T. NAGAR, MADRAS-600 007

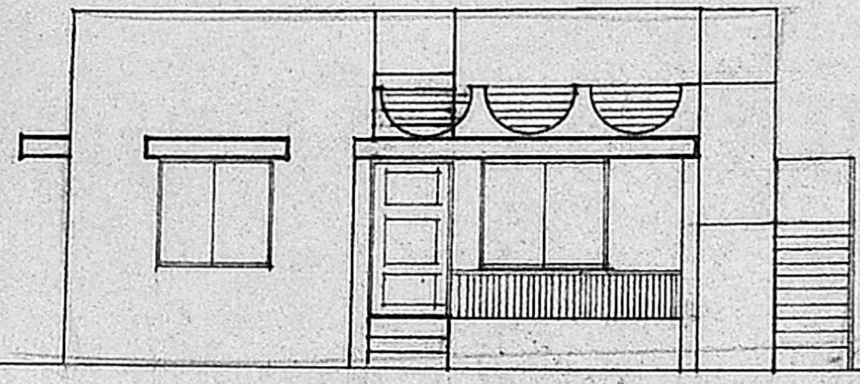

FRONT ELEVATION.

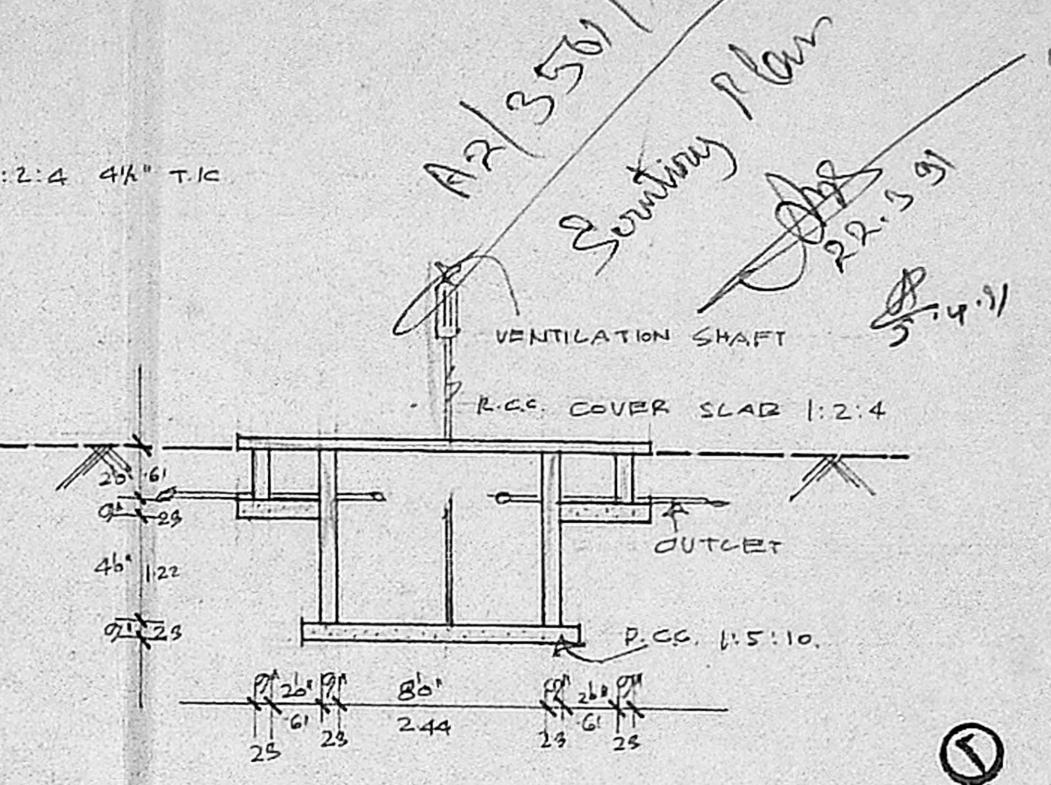
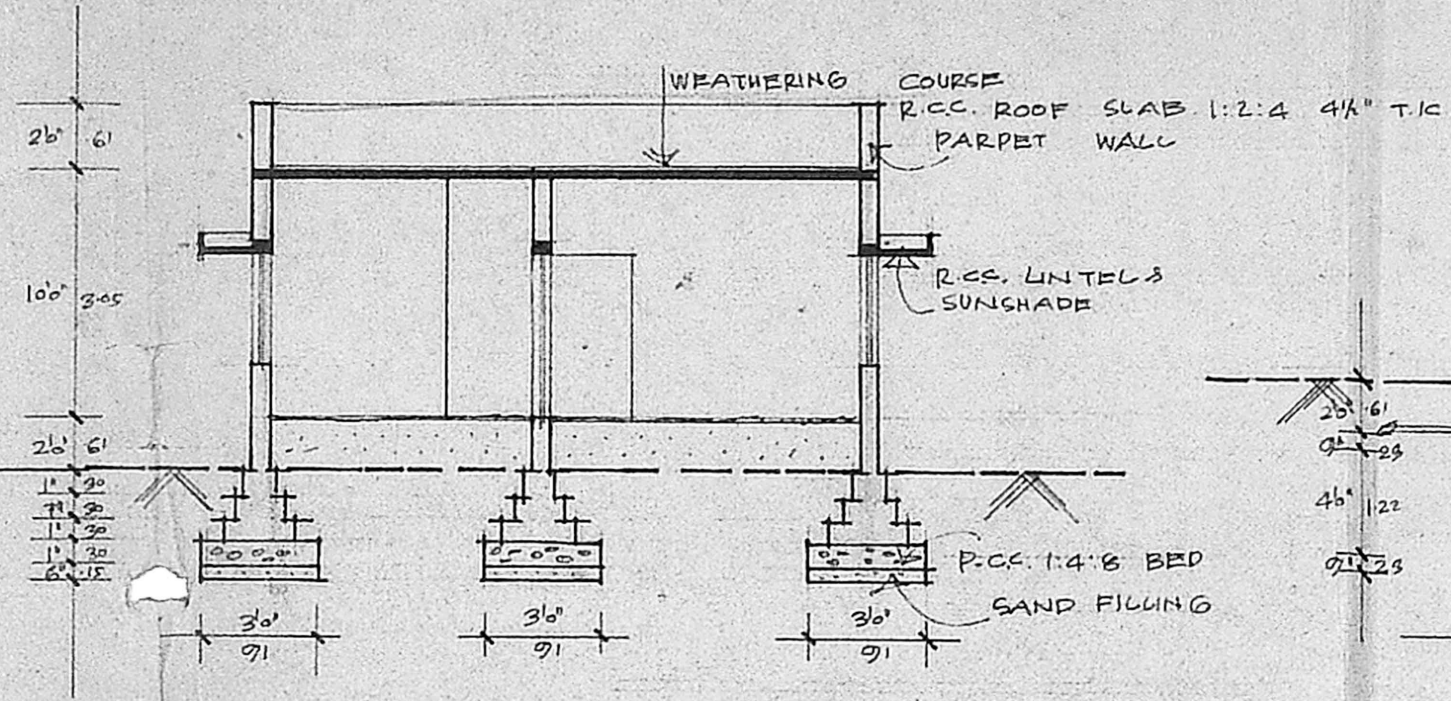

SECTION OF SEPTIC TANK.

SECTION ON ROAD

Planning Permit No. AR/3501/91

APPROVED

SUBJECT TO THE CONDITIONS IN THIS OFFICE LETTER.

No. AR/3501/91, 29.05.91

FOR MEMBER SECRETARY
MADRAS METROPOLITAN
DEVELOPMENT AUTHORITY
MADRAS - 600 008

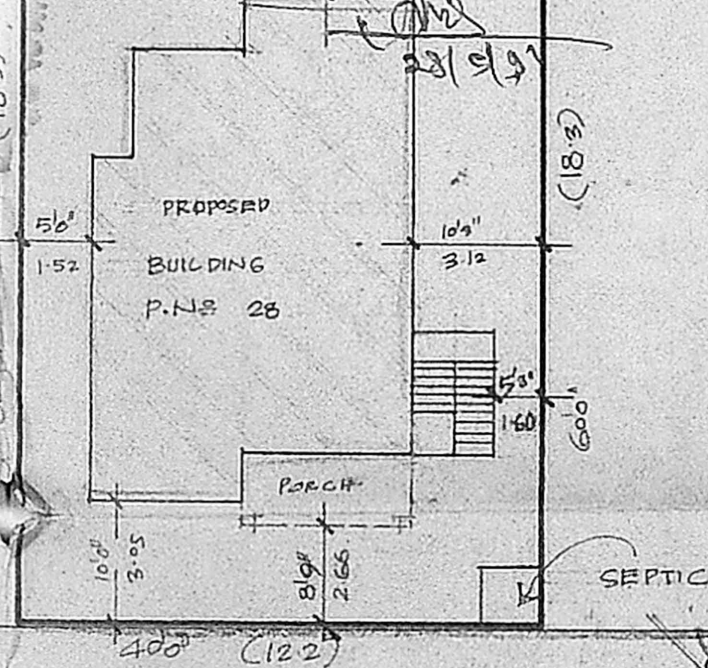

SITE PLAN. SCALE 1"=16'-0" / 1:200

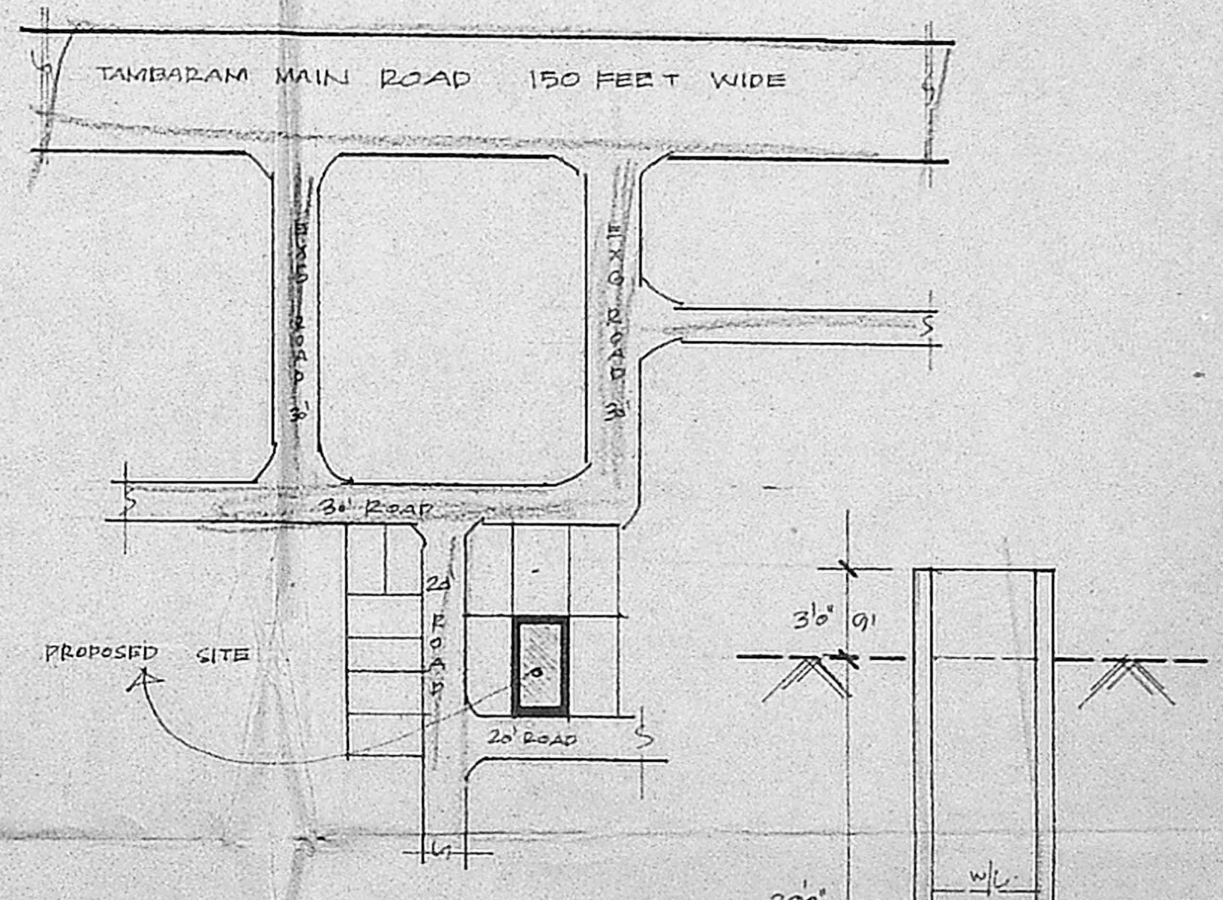

KEY PLAN. (N.T.S.)

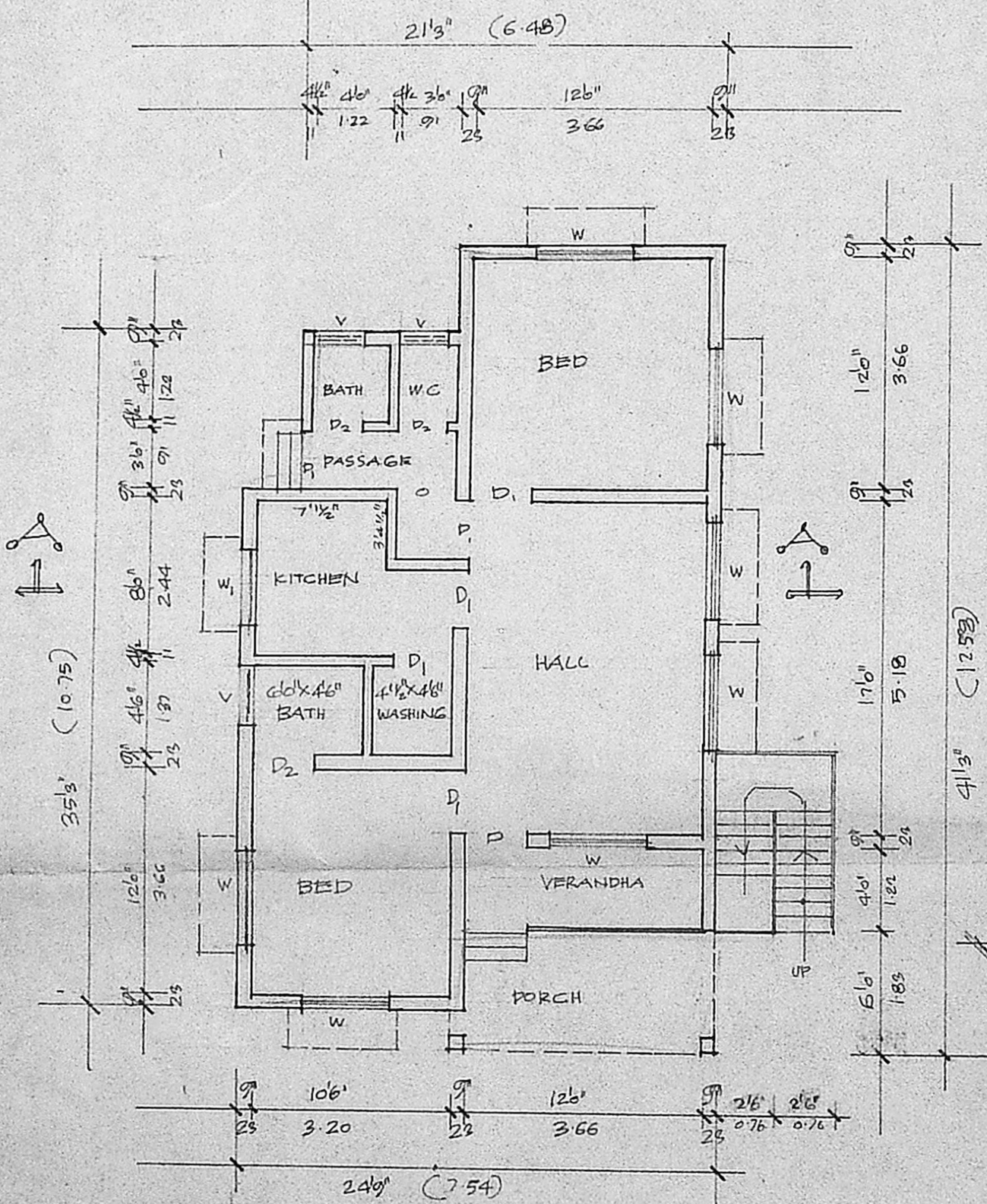

GROUND FLOOR PLAN.

SECTION OF WELL.